THE PRESTON

Crossland
AT THE CANAL

A Carriage Home

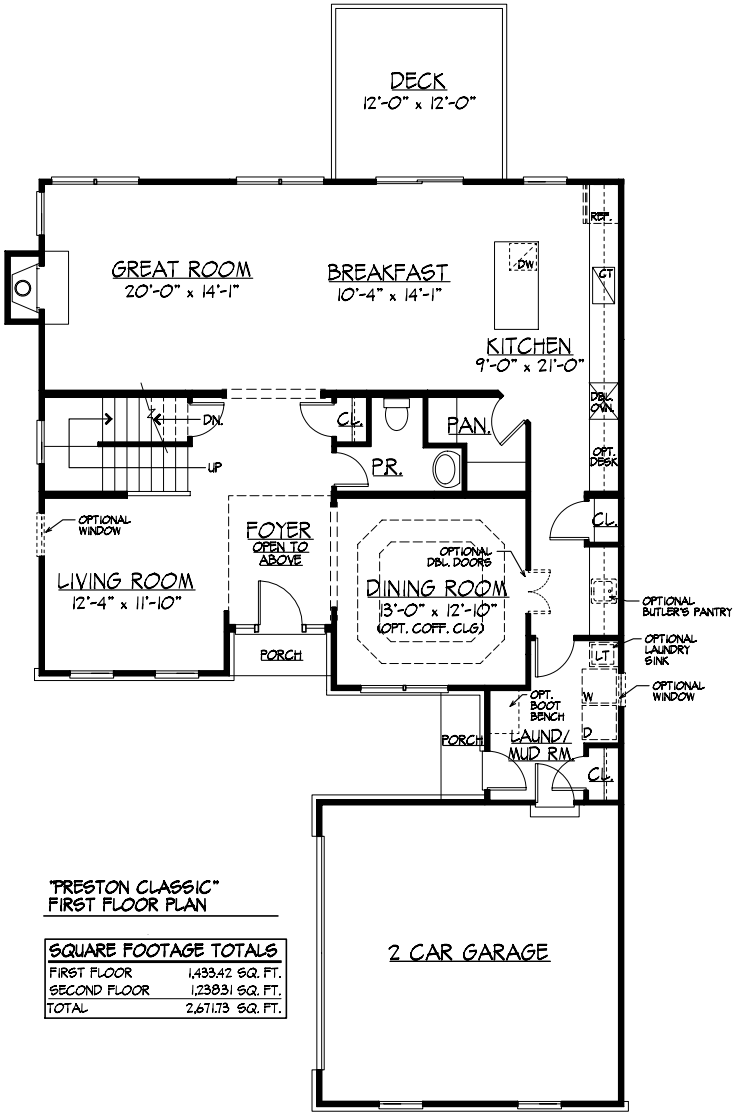

"PRESTON CLASSIC"
FIRST FLOOR PLAN

SQUARE FOOTAGE TOTALS	
FIRST FLOOR	1,433.42 SQ. FT.
SECOND FLOOR	1,238.31 SQ. FT.
TOTAL	2,671.73 SQ. FT.

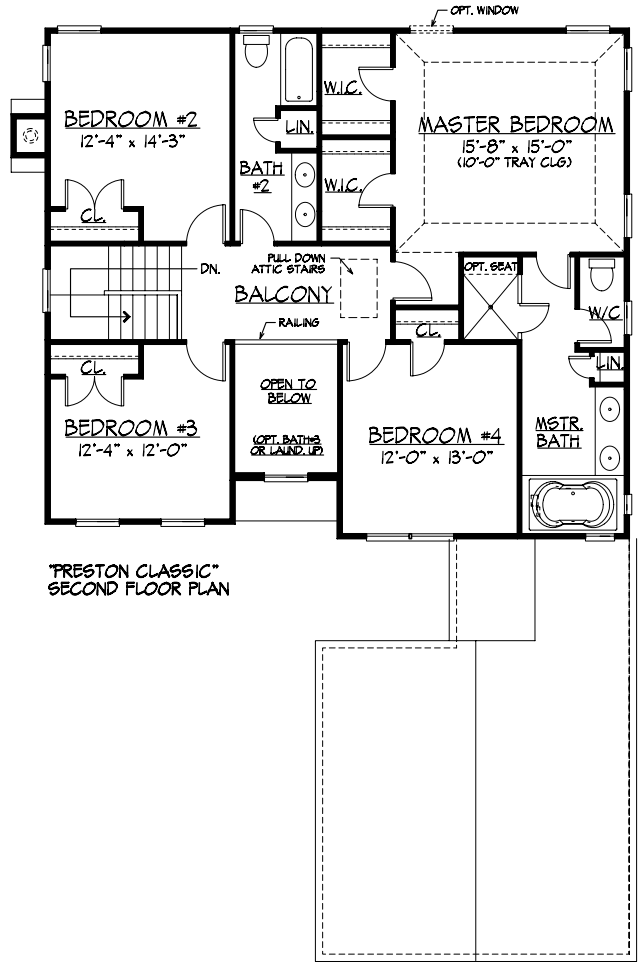

"PRESTON CLASSIC"
SECOND FLOOR PLAN

THOMPSON®
• THE HOME BUILDERS •

artist's rendering

All dimensions are approximate. Details subject to change and field variations. Subject to errors and omissions. Copyright 2007 CDC, LLC